Cargill Water Resources Strategy

Cargill® Helping the world thrive

155,000 employees in 70 countries

© 2016 Cargill, Incorporated. All rights reserved.

Cargill's value chain

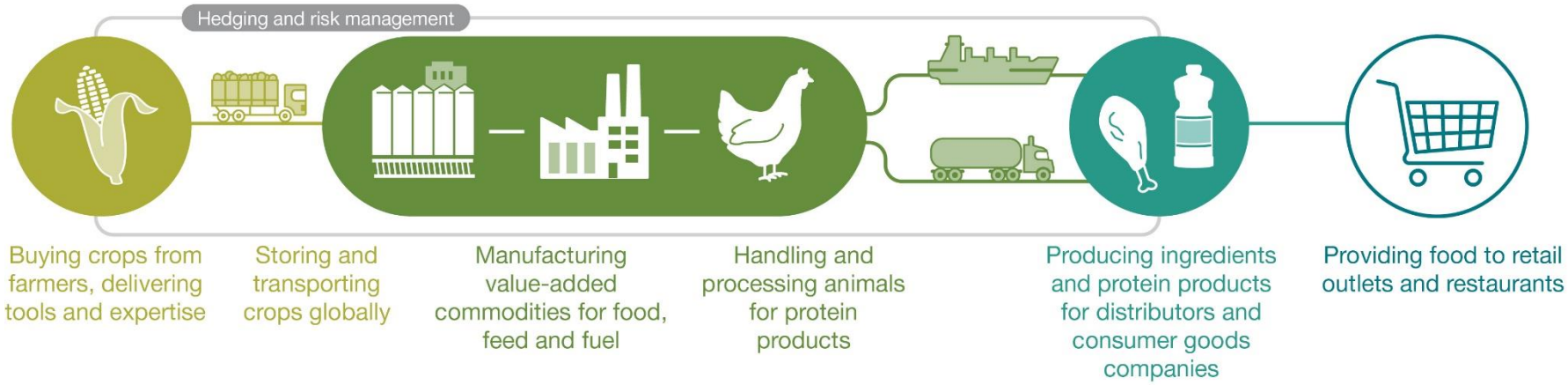

© 2016 Cargill, Incorporated. All rights reserved.

Together we can help the world *thrive*.

People

- Food & Nutrition
- Farmer Prosperity
- Enriching Communities
- Human Rights & Inclusion

Planet

- Land Use
- Climate Change
- Water Resources
- Food Waste

Product

- Sustainable Supply Chains
- Traceability
- Transparency
- Training & Technology

© 2016 Cargill, Incorporated. All rights reserved.

Cargill

Water resources

Together we can conserve water, improve quality and promote access to clean water.

- Water is a critical input to our food system and crucial to ensuring strong communities.
- Our global water ambition is to achieve sustainable water management in all priority watersheds in our operations and supply chains through application of the context-based approach.
- Cargill is committed to accelerating agricultural and water stewardship practices that help reduce unnecessary water use, improve water quality, and ensure access to safe drinking water.

© 2016 Cargill, Incorporated. All rights reserved.

Scope

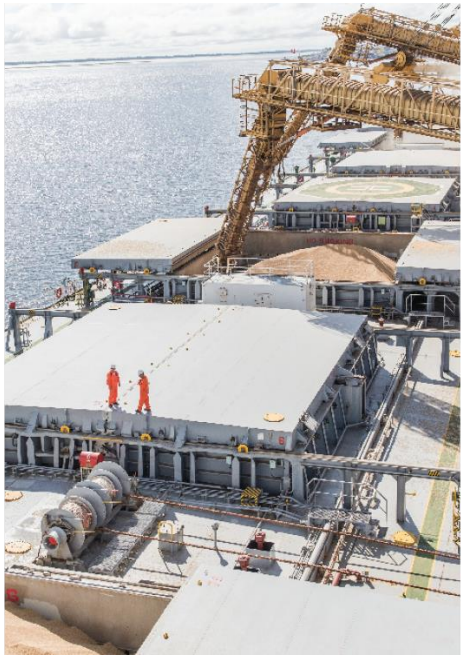

1. Prioritize sections of the value chain
2. Identify and prioritize shared water challenges

Availability	**Quality**	**Access to safe drinking water, sanitation and hygiene (WASH)**

© 2016 Cargill, Incorporated. All rights reserved.

Cargill

Driving action in a watershed context

Central Nebraska Irrigation Project

Partnership with Nestle Purina and The Nature Conservancy to improve the sustainability of the beef supply chain

Enabling farmers with cutting-edge technology to conserve water

Estimated water savings are ~ 10 million m^3 over 3 years

By 2030, achieve sustainable water management in all priority watersheds in operations and supply chains

Availability

Quality

Access to safe drinking water, sanitation and hygiene (WASH)

Priority Watersheds
In Operations & Supply Chains

Balanced water use, in a watershed context

Facilities

Water Stewardship practices
Priority locations

Foundational requirements
all facilities

© 2016 Cargill, Incorporated. All rights reserved.

Cargill

Cargill®

Helping the world *thrive*