

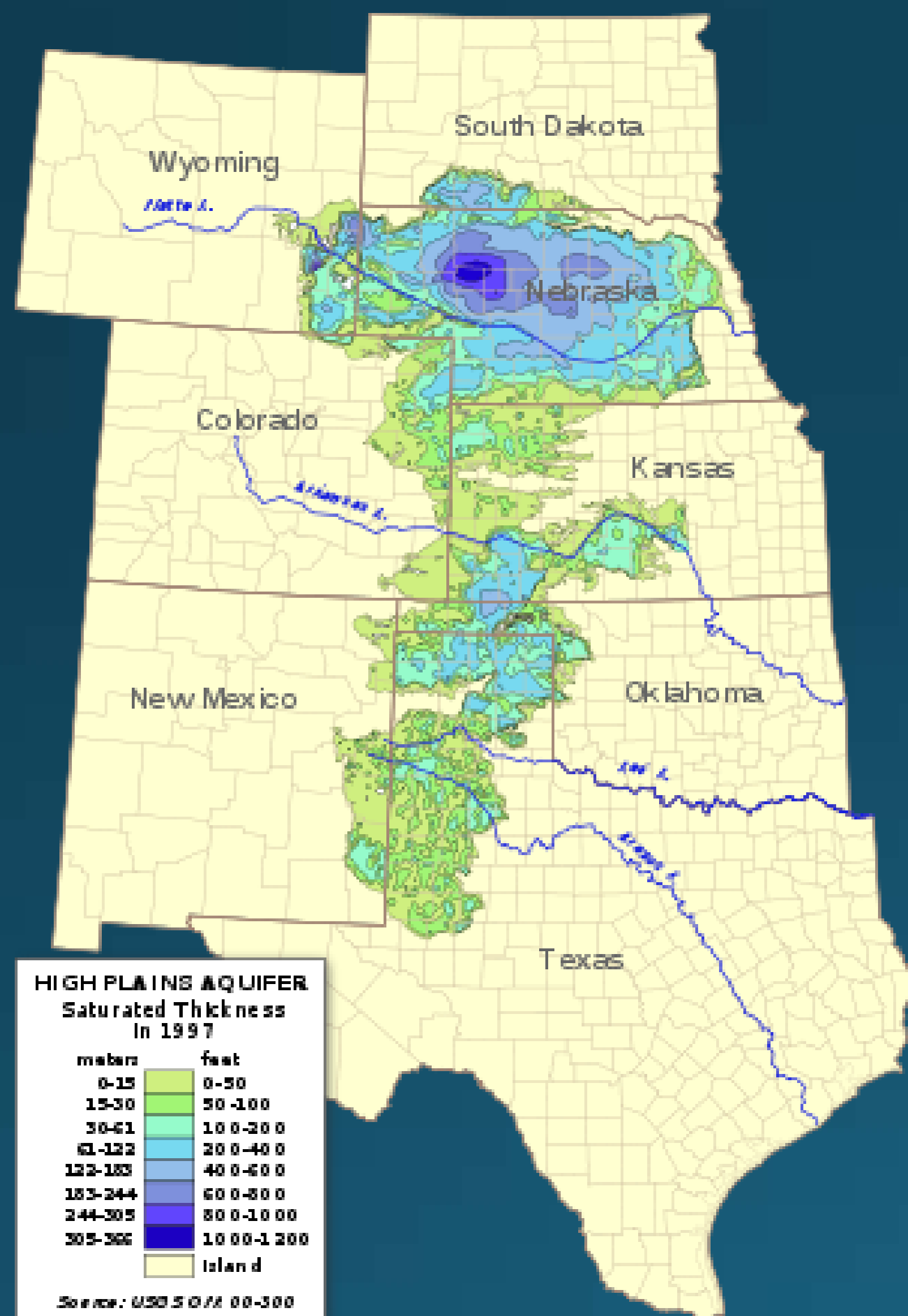

**5.8" Applied by Irrigation to Date**

7+ Days 90F Temperature  
 12MPH Average Wind Speed  
 57% Average Humidity  
**No Irrigation Needed**



**CropMetrics™**  
 VIRTUAL OPTIMIZER PRO

1 Probe can Save 4" of Water Per Season  
 1" of Water Applied to 1 Acre = 27,154 Gallons  
 4" Applied = 108,616 Gallons of Water  
 125 Acre Pivot Circle x 4" = 13,577,000 Gallons

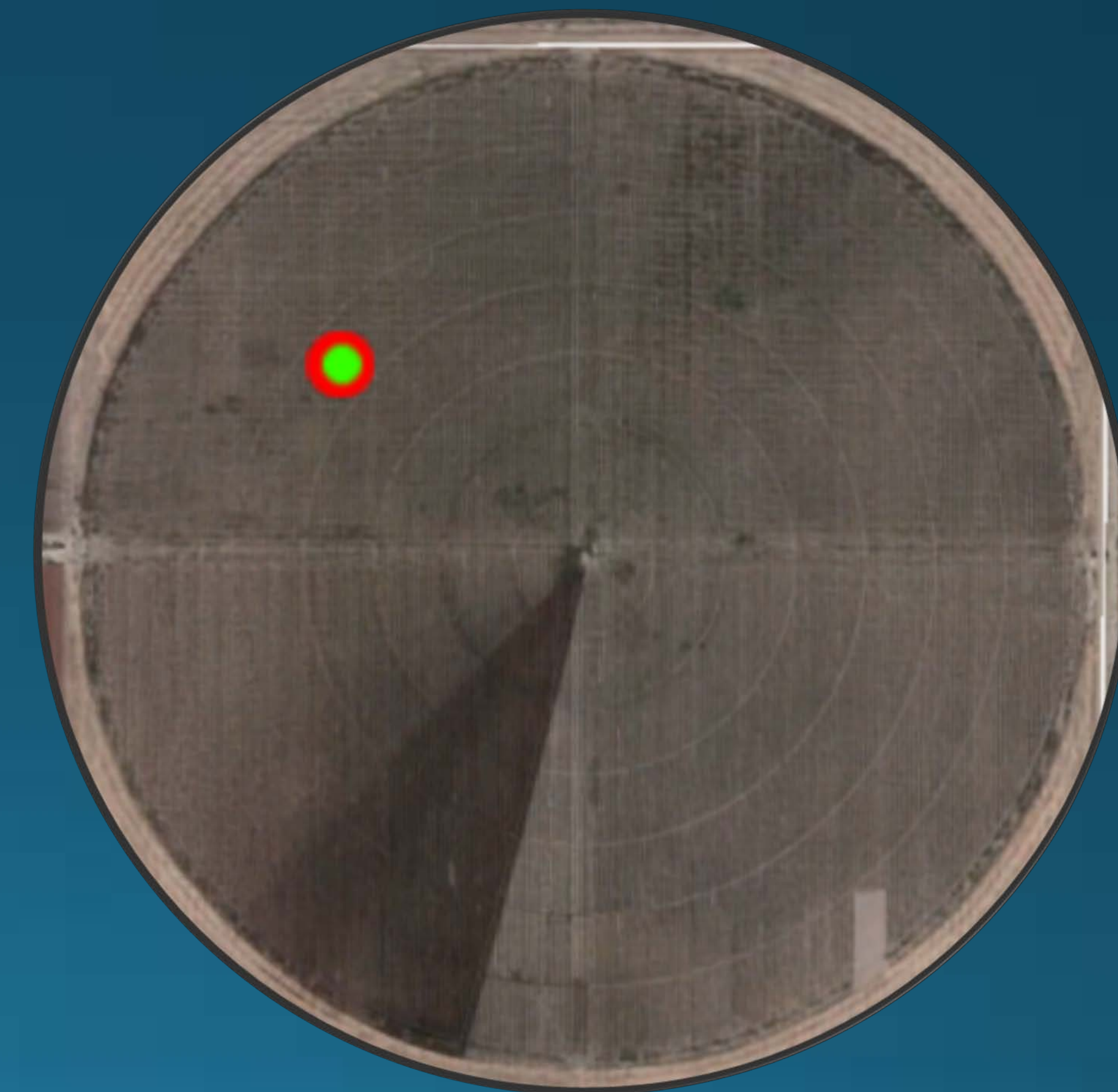

**Sec. 33**

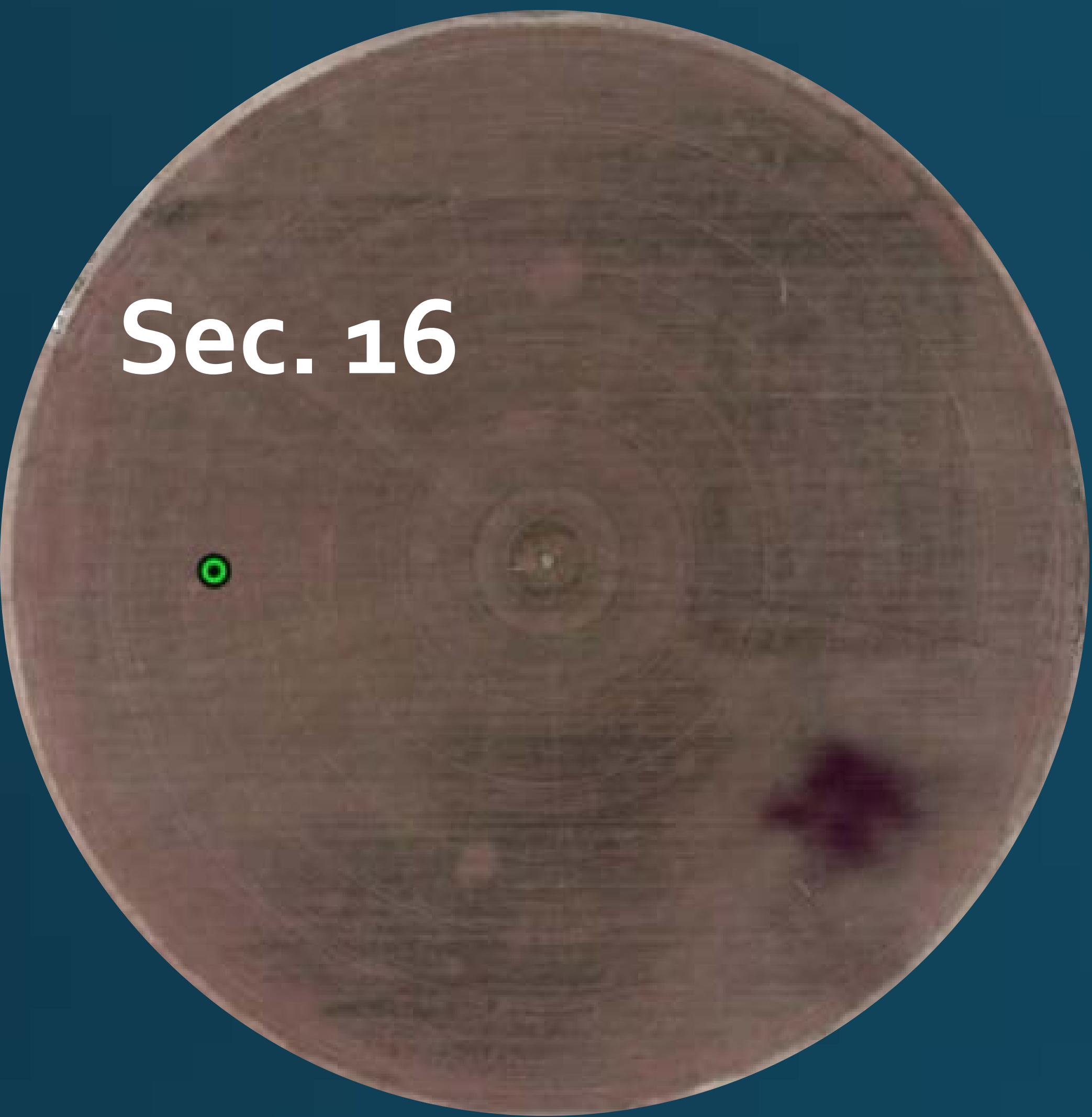

Sec. 16

3.5" Needed to Finish Crop  
 .7" in the Profile Currently  
 .5" Forecast Rain  
 2.3" Irrigation Inches Needed



Rainfall	
<b>Recent Precip</b>	
Today (since 12AM):	0.00in
<b>Precip Summary</b>	
<b>Actual</b>	<b>10 Year Average</b>
<b>Week to Date</b>	<b>Week to Date</b>
0.02 in.	0.37 in.
<b>Month to Date</b>	<b>Month to Date</b>
4.19 in.	2.75 in.
<b>Season to Date</b>	<b>Season to Date</b>
16.37 in.	11.95 in.
<b>Year to Date</b>	<b>Year to Date</b>
24.51 in.	16.40 in.
<b>Precip Forecast</b>	
<b>Next 3 Days:</b>	0.00 in.
<b>Next 7 Days</b>	0.00 in.
<b>Now to Maturity:</b>	0.52 in.

"I can shut off now, knowing my profile is full. I don't have to water just because it's hot out."

-Dwane Roth

4" Applied by Irrigation to Date

